



CHERRY PLACE

PLOT 3



Maple Place & Cherry Place. GU9 9TE

01252 722400 enquiries@bournehomes.co.uk www.bournehomes.co.uk



CHERRY PLACE

PLOT 3
GROUND FLOOR

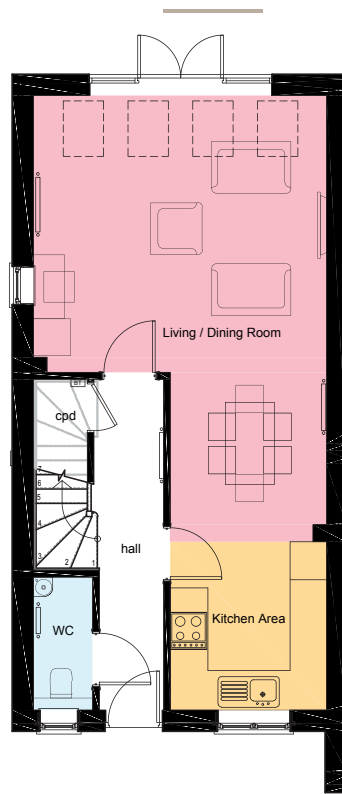

PLOT 3
FIRST FLOOR

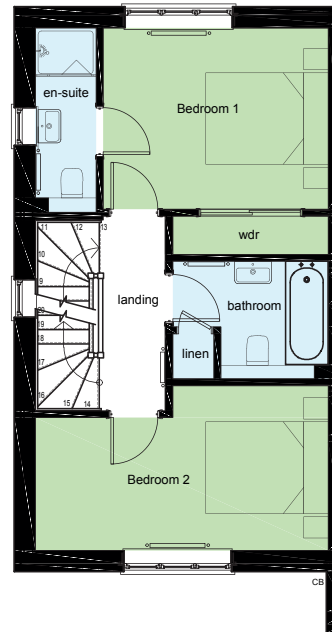

PLOT 3
SECOND FLOOR



Living / Kitchen / Dining	10065 x 4800mm	33 x 15'9ft
Downstairs WC	2178 x 971mm	7'2 x 3'2ft

Bedroom 1	3710 x 3686mm	12'2 x 12'1ft
Bedroom 1 en-suite	3018 x 997mm	9'11 x 3'11ft
Bedroom 2	4799 x 2721mm	15'9 x 8'11ft
Bathroom	1930 x 2541mm	8'4 x 6'4ft

Bedroom 3	3667 x 3853mm	12'8 x 12ft
-----------	---------------	-------------

Total area 113.6 Sq m 1,223 sq ft
(All areas measured to perimeter walls)