



CHERRY PLACE

PLOT 4



Maple Place & Cherry Place. GU9 9TE

01252 722400 enquiries@bournehomes.co.uk www.bournehomes.co.uk



CHERRY PLACE

PLOT 4
GROUND FLOOR

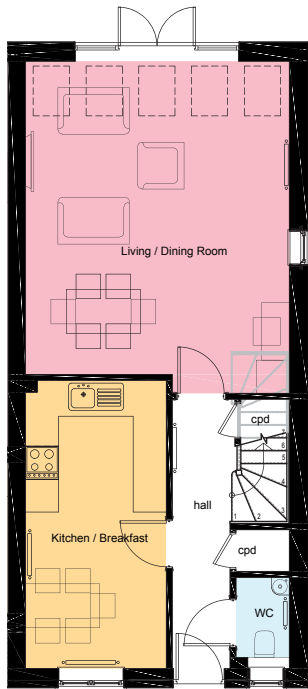

PLOT 4
FIRST FLOOR

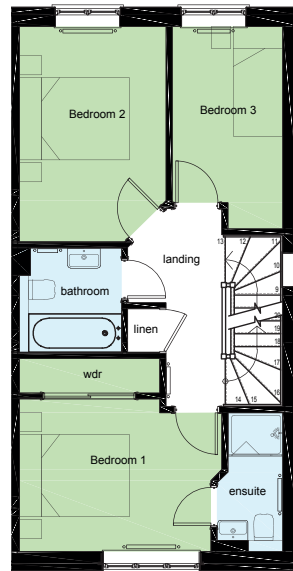

PLOT 4
SECOND FLOOR

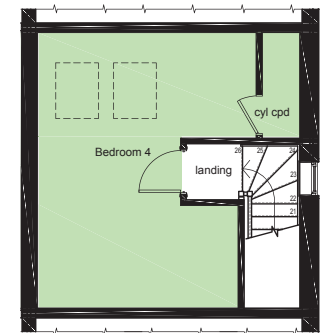

Living room / Dining	5720 x 4812mm	18'9 x 15'9ft
Kitchen	5250 x 2554mm	17'3 x 8'5ft
Downstairs WC	1458 x 974mm	4'9 x 3'2ft

Bedroom 1	3686 x 3520mm	12'1 x 11'7ft
Bedroom 1 en-suite	2546 x 1216mm	8'4 x 4ft
Bedroom 2	3925 x 2669mm	12'11 x 8'9ft
Bedroom 3	3685 x 2017mm	12'1 x 6'7ft
Bathroom	1900 x 1878mm	6'3 x 6'2ft

Bedroom 4	3649 x 3853mm	12'8 x 12ft
-----------	---------------	-------------

Total area 123.19 Sq m 1,326 sq ft

(All areas measured to perimeter walls)